

Ultrazvuk plic



Milan Hromádka

Kardiologická klinika, Komplexní kardiovaskulární centrum FN Plzeň

Lékařská fakulta Plzeň, Univerzita Karlova Praha



BLUE points

Daniel A. Lichtenstein

Standardizace
základního
vyšetření

Horní BLUE point

Dolní BLUE point

PLAPS point

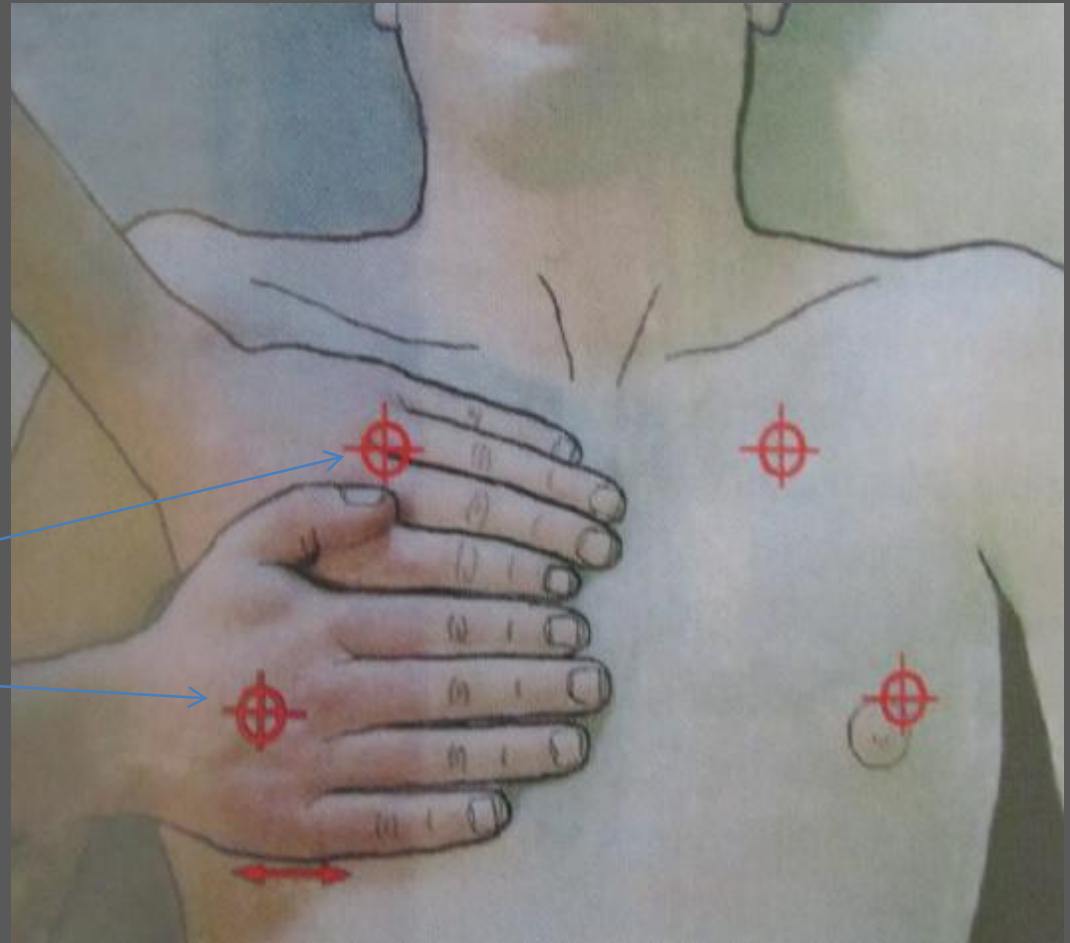

PLAPS point

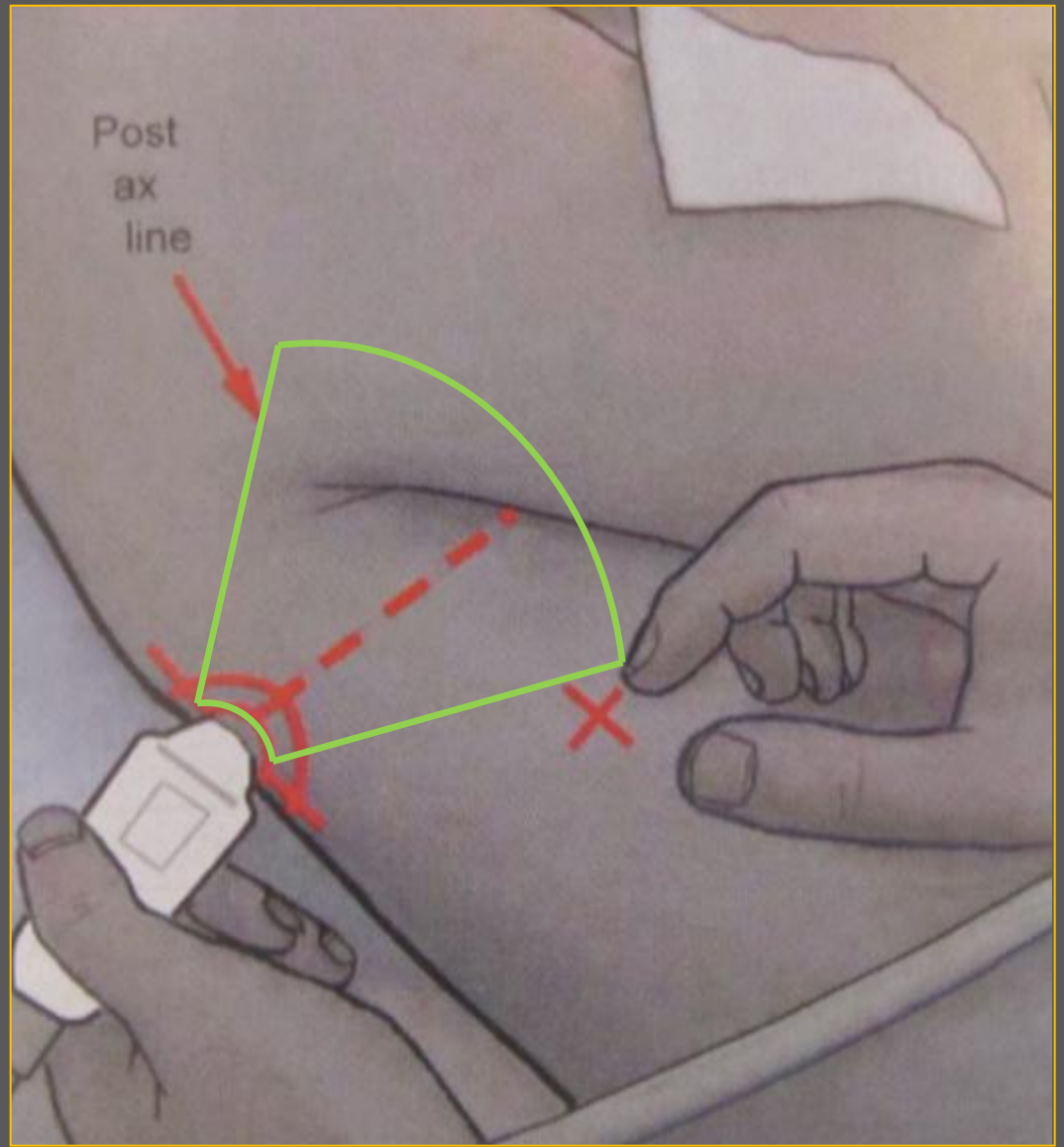

Normální plíce

- Pleurální linie
- Lung sliding
- A linie
- Seashore sign

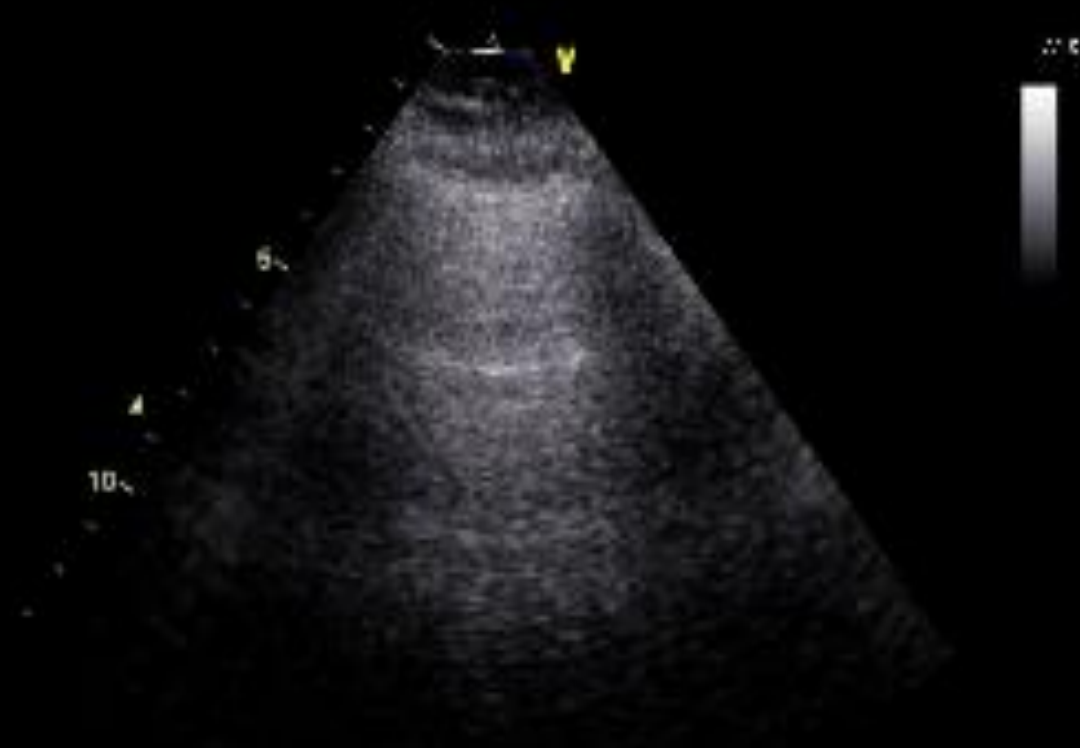

Seashore sign



- M mód

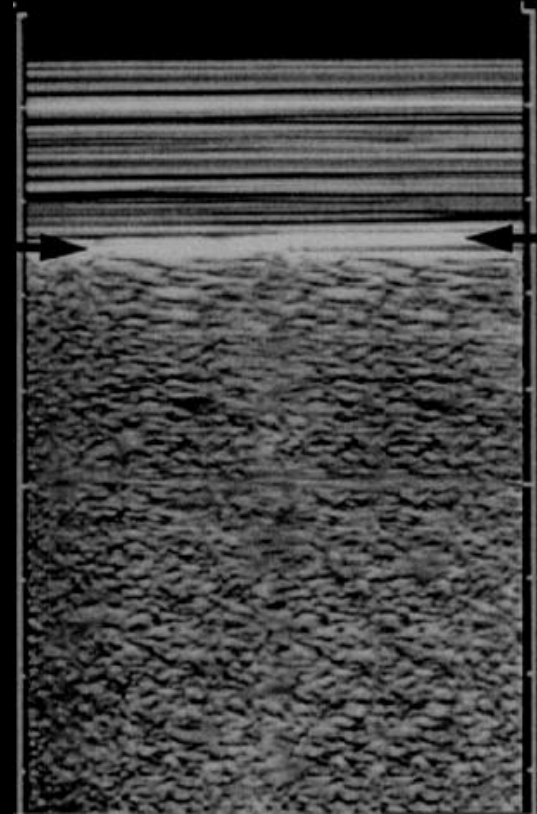

Pneumothorax

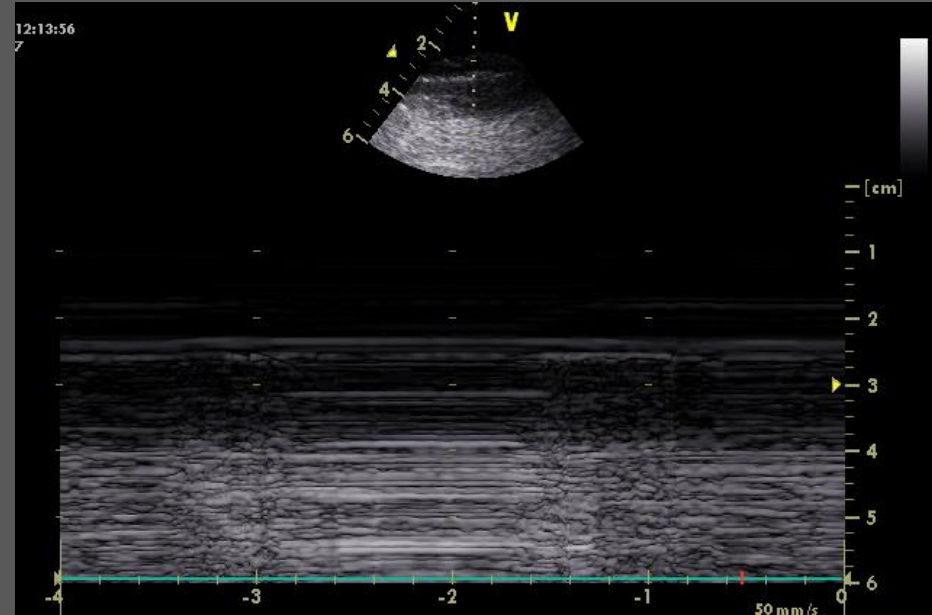
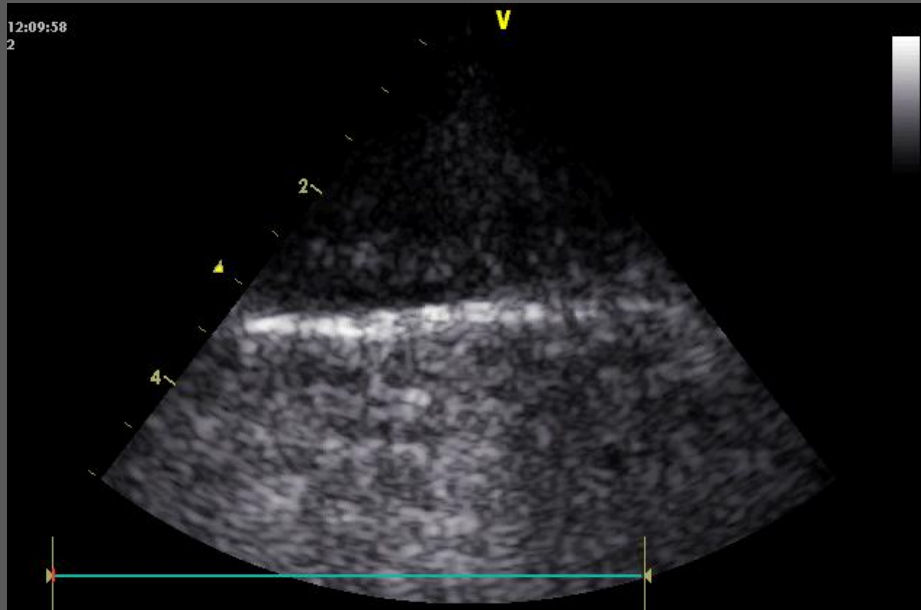

- Pleurální linie
- A linie
- Není Lung sliding
- Stratosfere sign
- Lung point



Stratosphere sign

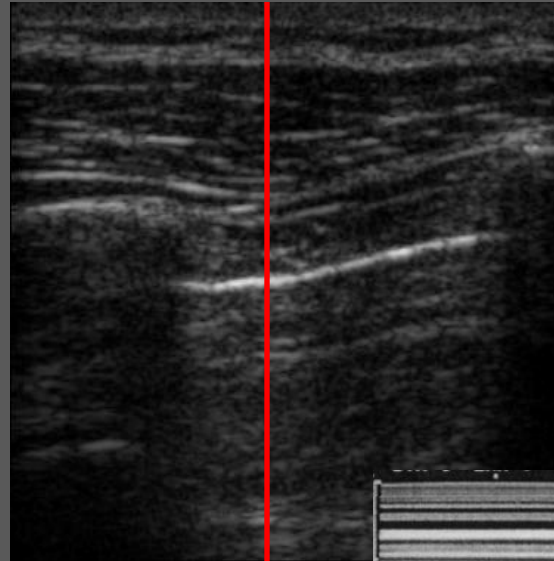
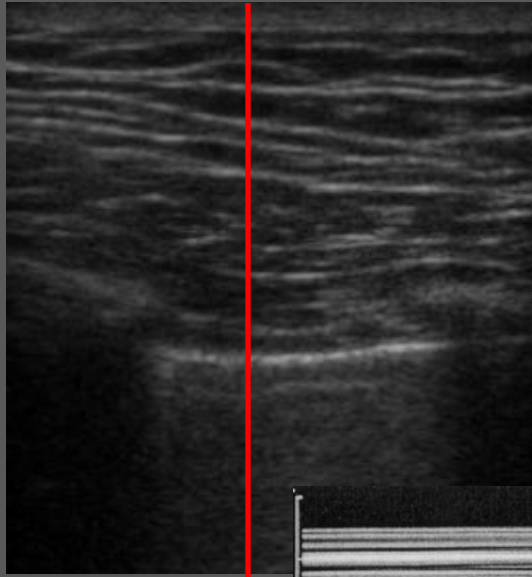

M mód

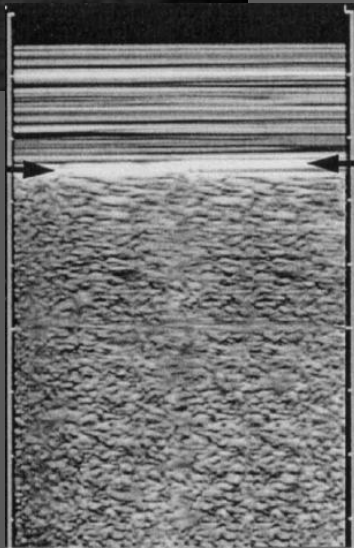

Seashore sign

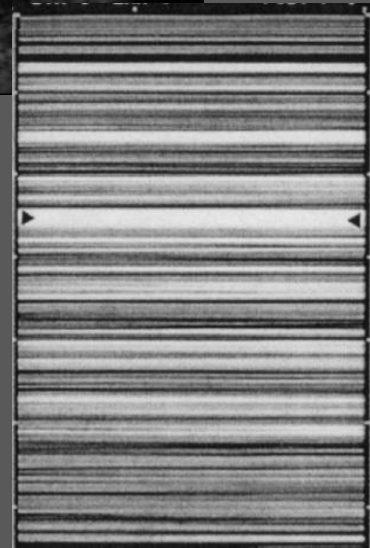

Stratosphere sign



Pneumothorax

- Lung sliding (a/nebo B linie)



Není pneumothorax

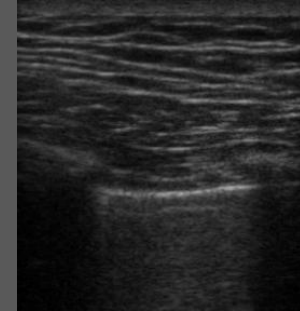

- Není lung sliding



Může být pneumothorax

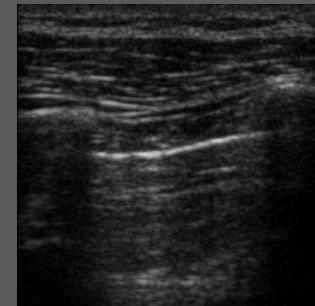

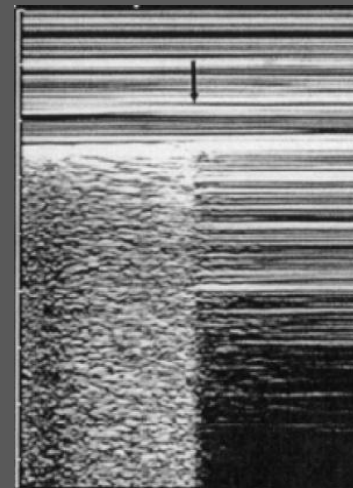
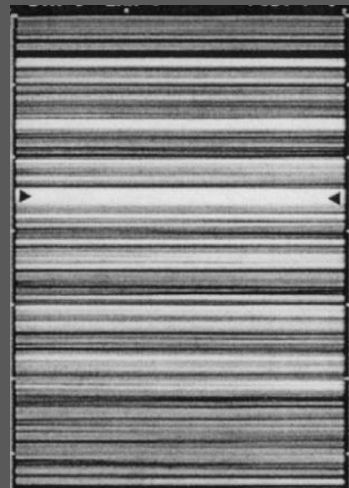
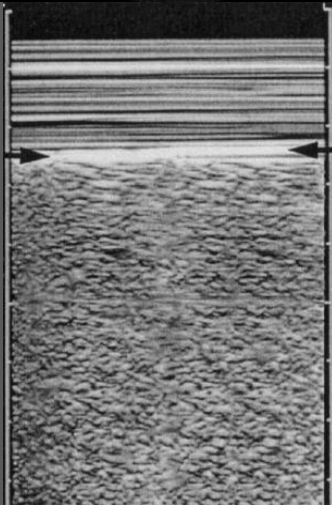
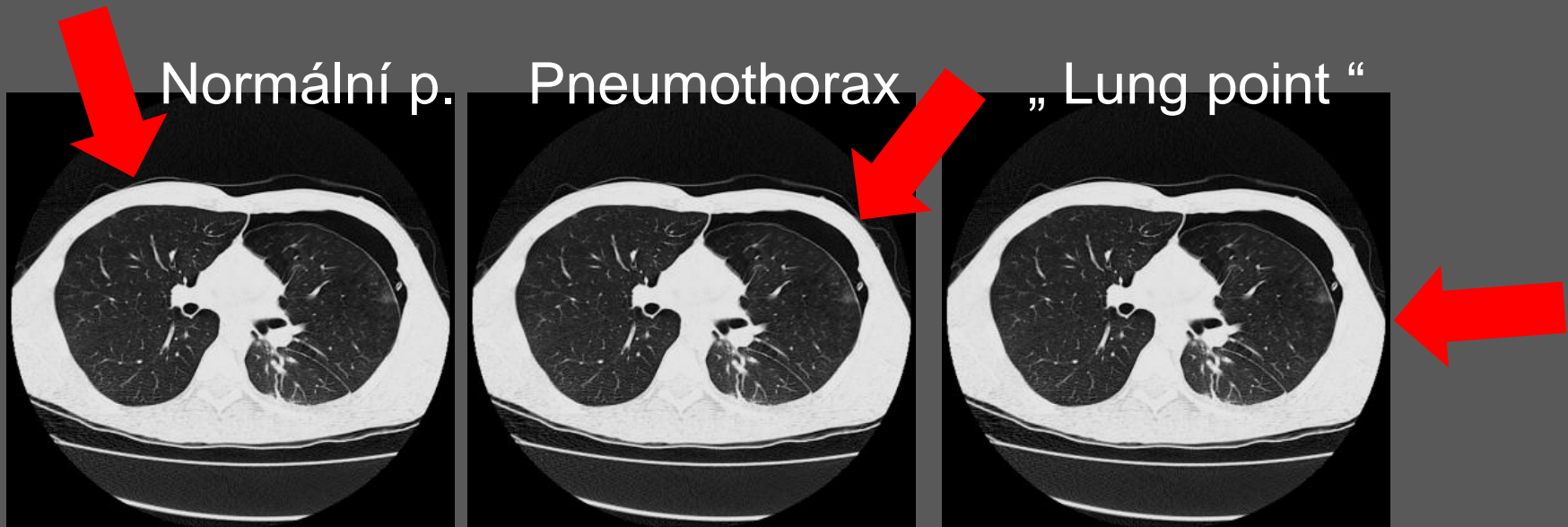

USG diagnostika PTX - lung point Senzitivita 85,7%, Specifita 98%



Lung sliding chybí

- zástava dechu
- pleuritidy
- talkáže
- těžkého emfyzému
- kompletní atelektázy
- bazálně u těžkých ARDS (přítomen však ventrálně)

43-letý pacient s adenocarcinoma P plíce st.p. dekortikaci plíce a talkáži

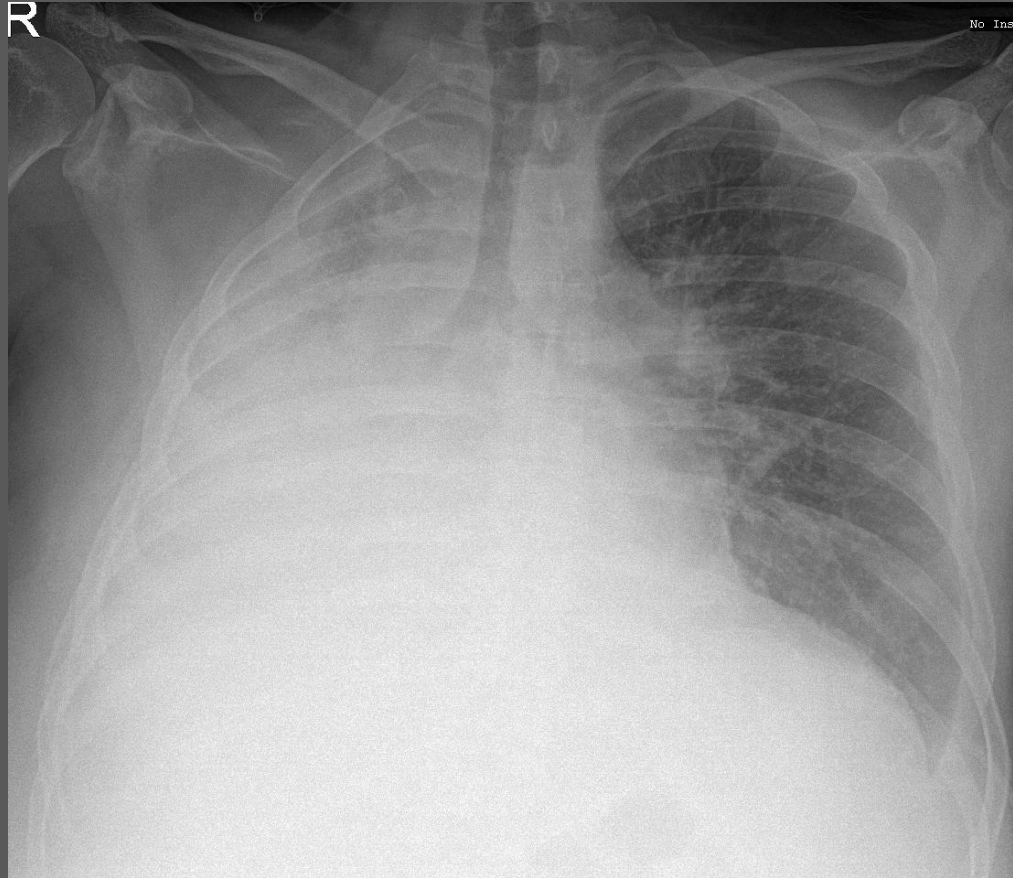

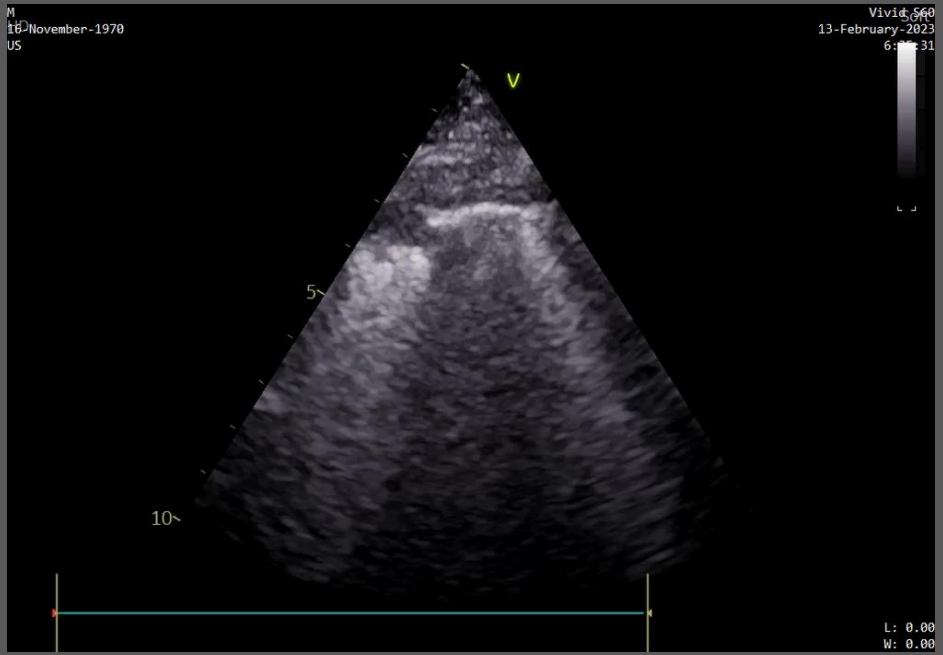



11:42:42
HD

Soft
11:42:26
HD

So



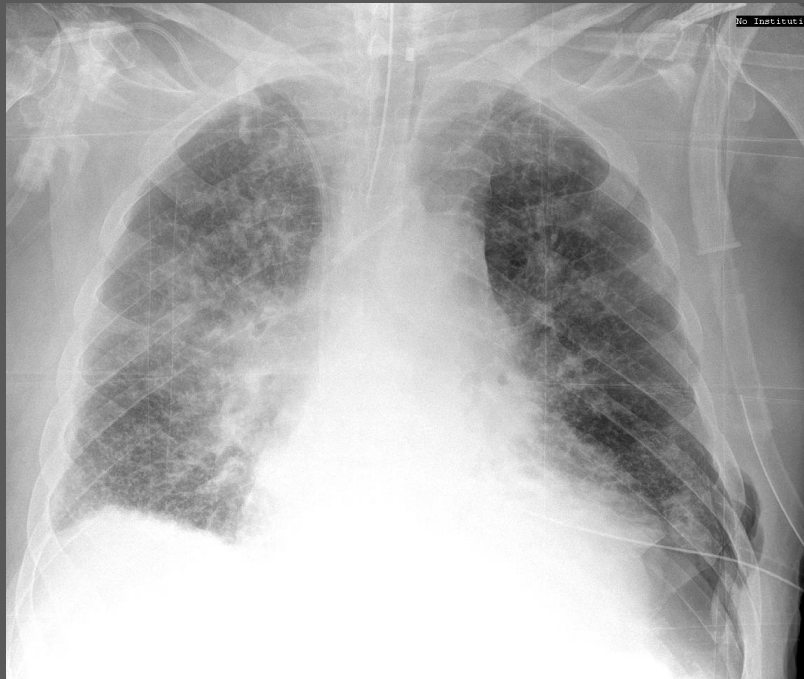
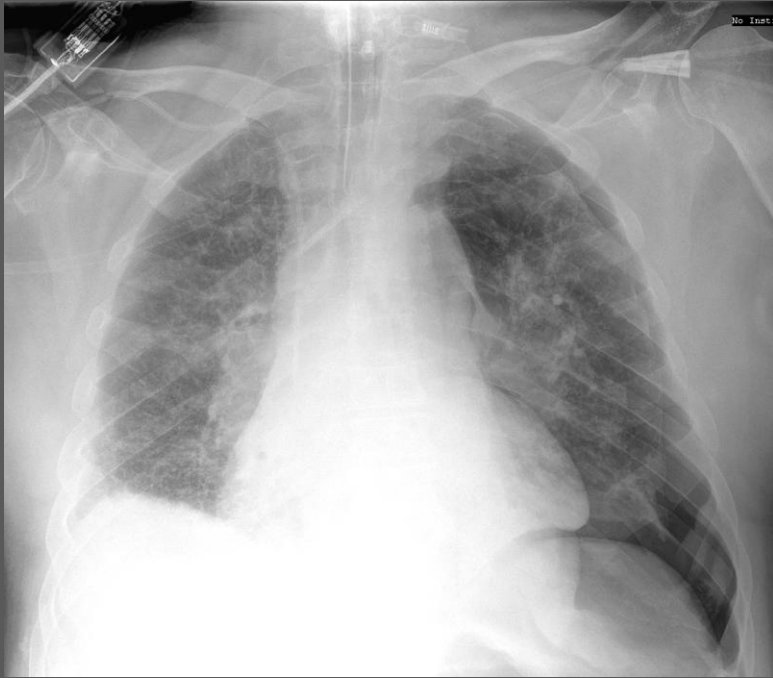

Intersticiální syndrom

- B linie
- Kyvadlový pohyb
- Z pleurální linie
- Dosahují až k „bazi“

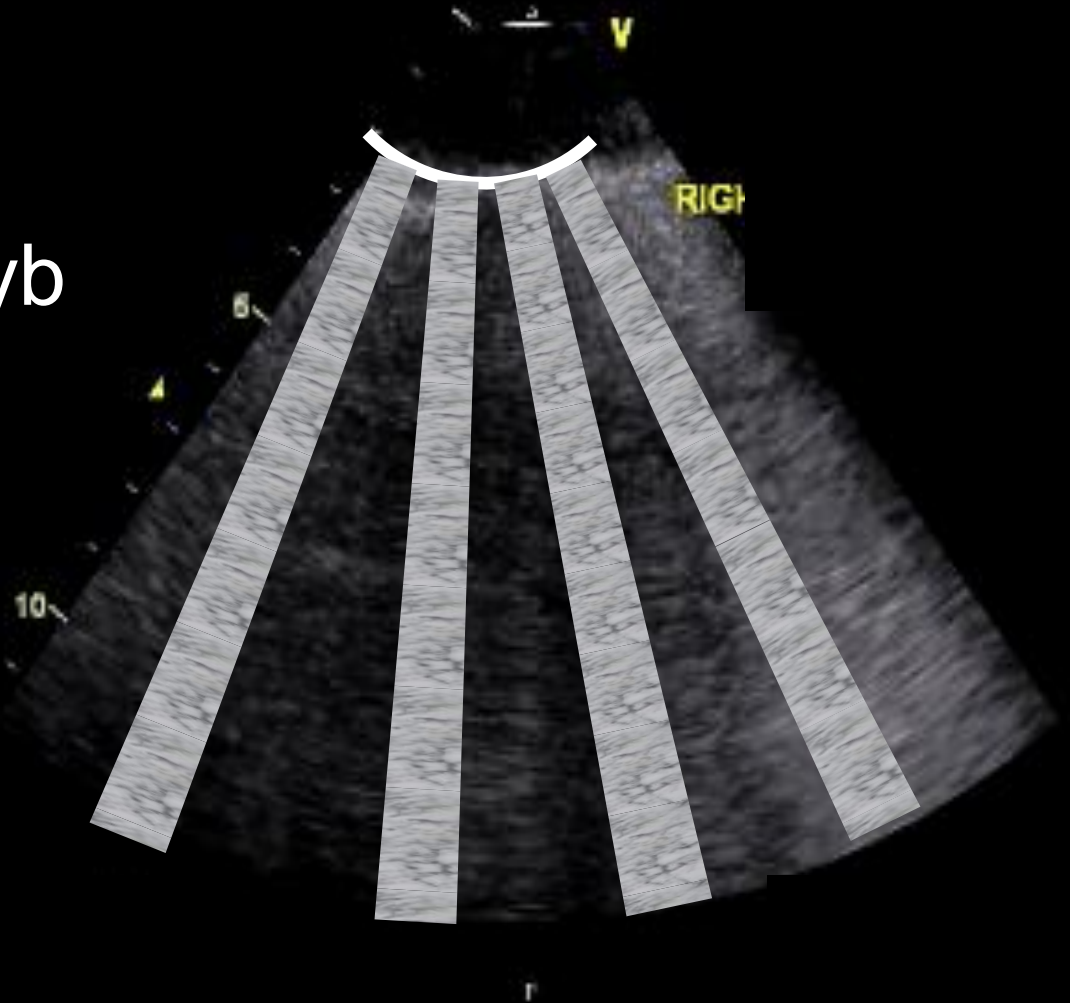

Intersticiální syndrom

- Plicní otok (kardiogenní i jiné příčiny)
- Bronchopneumonie
- ALI/ARDS
- Intersticiální plicní proces (pneumonie, pneumonitidy, fibróza)



Lung rockets - intersticiální syndrom

Plicní otok



Fibróza

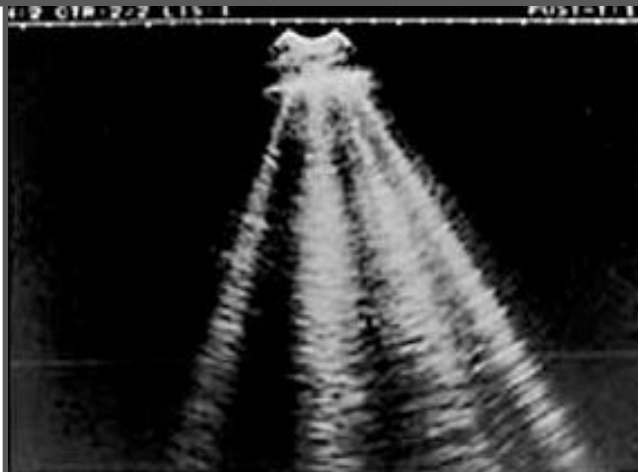

Lichtenstein et al. The comet-tail artifact: an ultrasound sign of alveolar-interstitial syndrome. Am J Respir Crit Care Med 1997;156:1640-6



Idiopatická plicní fibróza

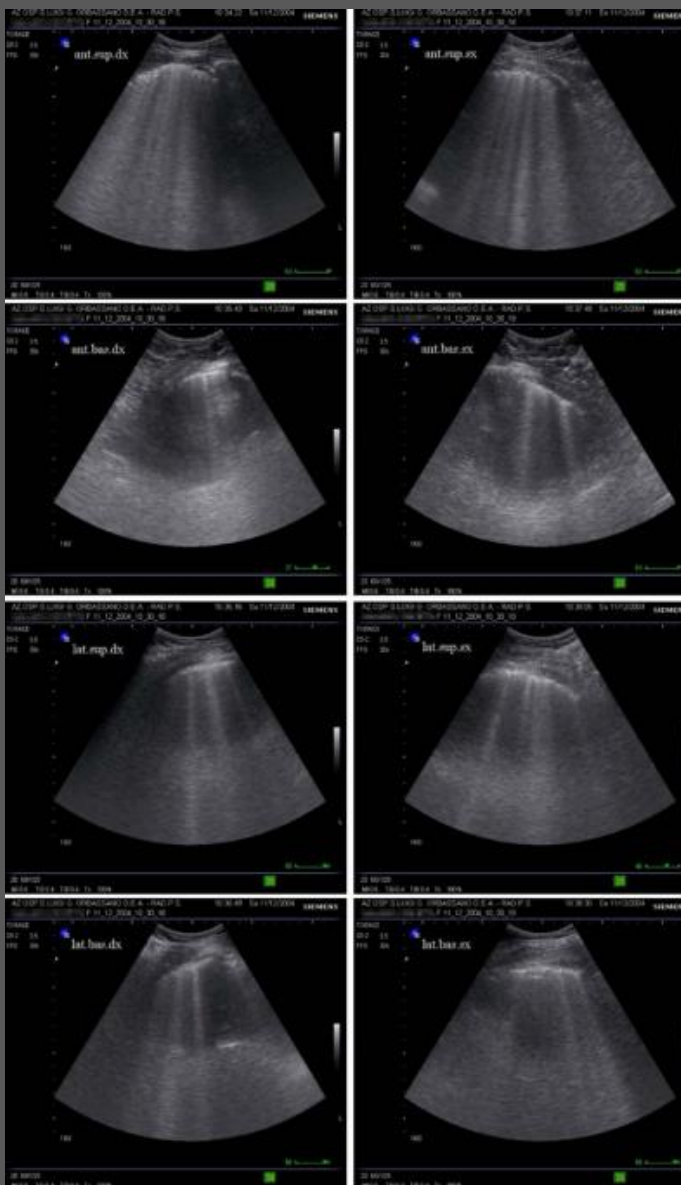

Volpicelli et al. Bedside lung ultrasound in the assessment of alveolar-interstitial syndrom. American Journal of Emergency Medicine (2006) 24, 689 – 696



Plicní edém

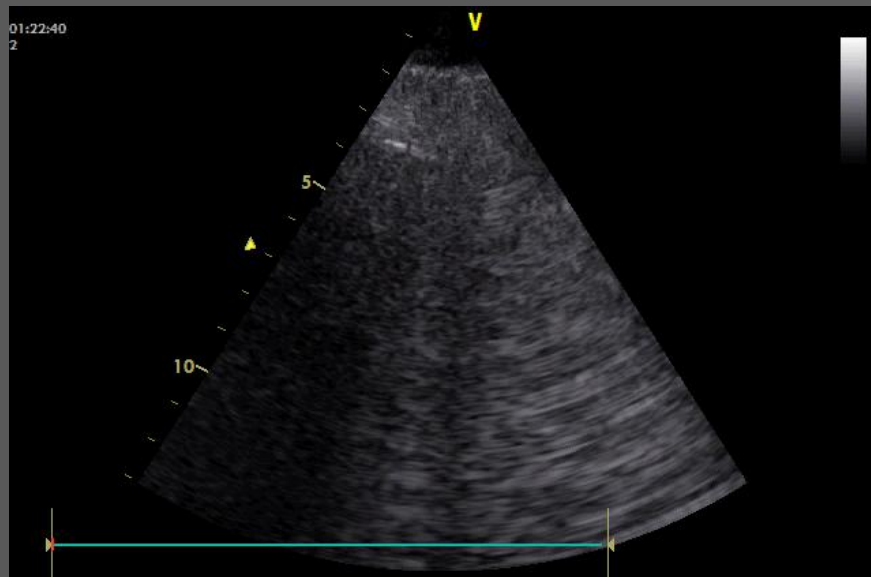

Intersticiální syndrom

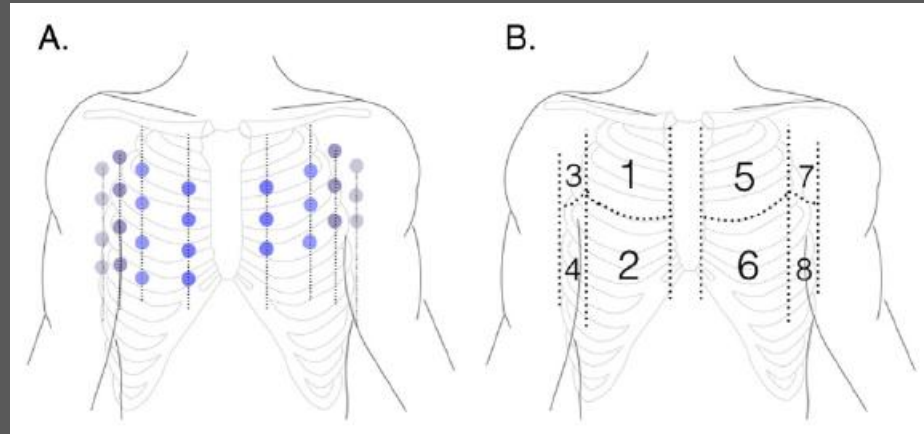

Normal: no ULCs **Abnormal: ULCs**

	Mid-axillary	Anterior axillary	Mid-clavlear	Para-sternal	Inter-costal space	Para-sternal	Mid-clavlear	Anterior axillary	Mid-axillary
right side					2				
					3				
					4				
					5				
									left side

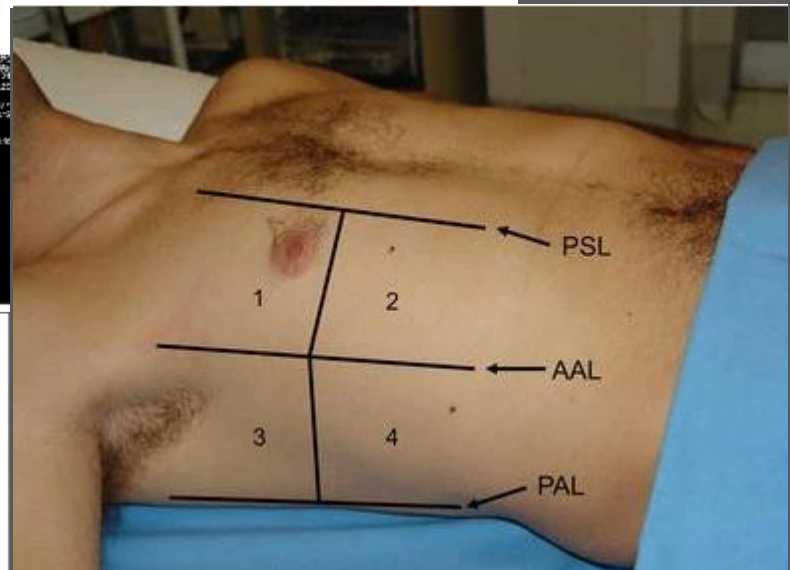

Volpicelli G, Cardinale L, Garofalo G, Veltri A. Usefulness of lung ultrasound in the bedside distinction between pulmonary edema and exacerbation of COPD. *Emerg Radiol* 2008;15:145–51.



Intersticiální syndrom

linie B odpovídají zesíleným interlobulárním septům o šířce ne více než 700 μm , velikost, která je pod rozlišením ultrazvuku, ale umožňuje generování artefaktů

sensitivita 85.7% a specificita 97.7%



Volpicelli et al. Bedside lung ultrasound in the assessment of alveolar-interstitial syndrom. American Journal of Emergency Medicine (2006) 24, 689 – 696



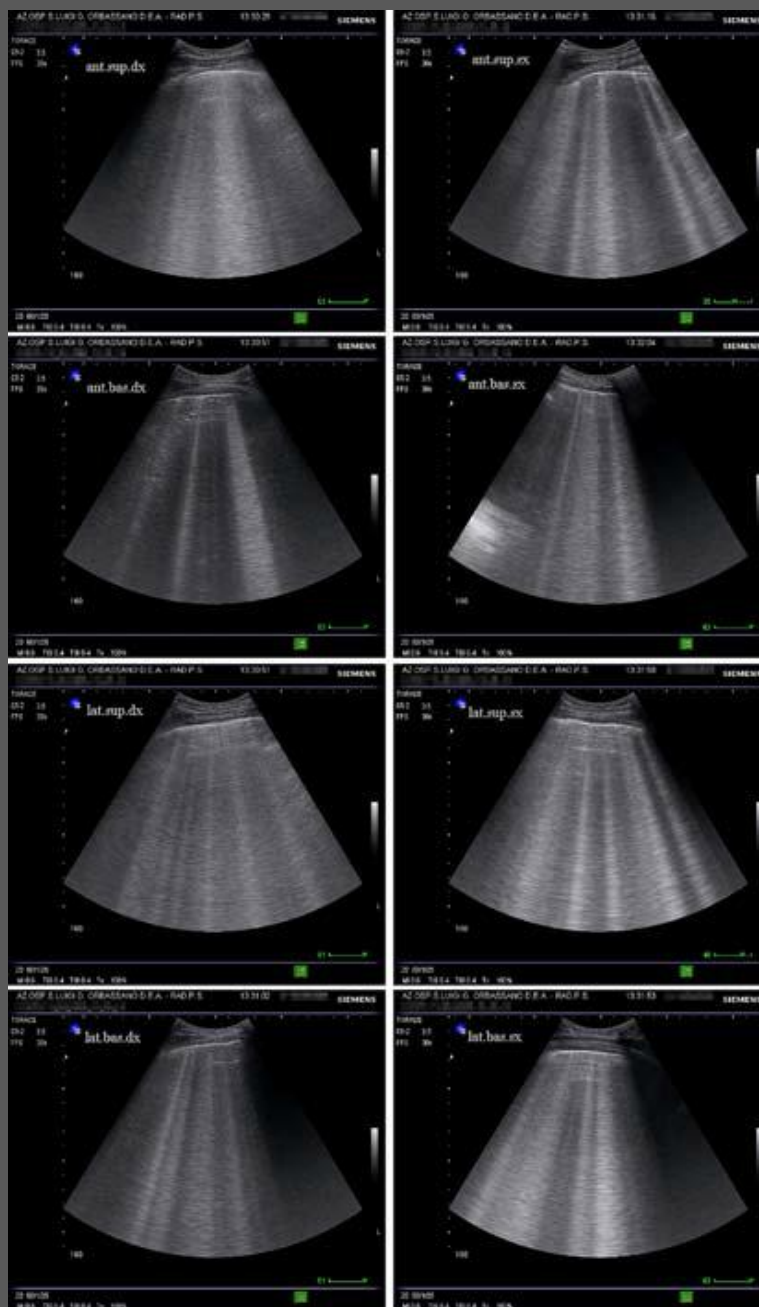

Volpicelli et al. Bedside lung ultrasound in the assessment of alveolar-interstitial syndrome. American Journal of Emergency Medicine (2006) 24, 689 – 696



Lung ultrasound score

- 0** přítomnost pleurálního slidingu s liniemi A nebo maximálně 2 izolované linie B
- 1** mírná ztráta provzdušnění plic: několik dobře definovaných linií B (linie B1)
- 2** těžká ztráta provzdušnění plic: více splývajících linií B (linie B2)
- 3** plicní konsolidace: přítomnost dynamického bronchogramu

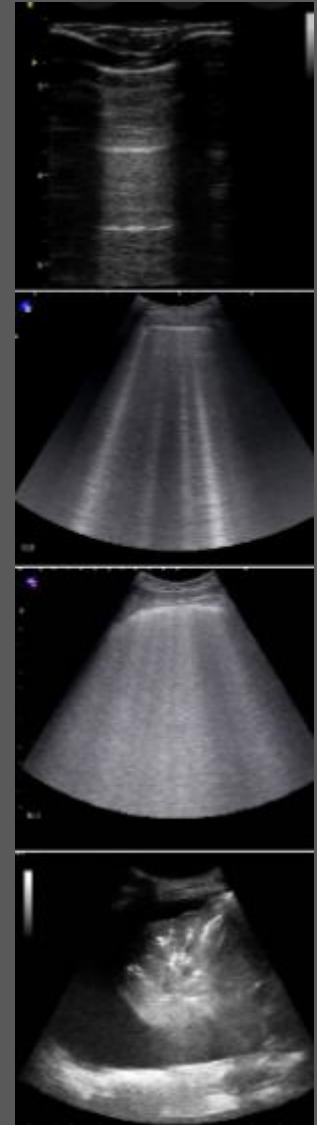

	cLUSS	qLUSS
score 0 – normal aeration	A lines – max 2 B lines	A lines – max 2 B lines
score 1 – moderate loss of aeration	≥ 3 well-spaced B lines	artefacts ¹ occupying ≤ 50% of the pleura
score 2 – severe loss of aeration	coalescent B lines	Artefacts ¹ occupying > 50% of the pleura
score 3 – complete loss of aeration	tissue-like pattern	tissue-like pattern

LUSS: Lung ultrasound score; cLUSS: coalescence score – traditional score where the switch from score 1 to score 2 is determined by the presence of B-lines coalescence; qLUSS: quantitative score – the new modified score where the switch from score 1 to score 2 is determined by the percentage of pleura occupied by artefacts.

¹ Artefacts considered for the assessment of percentage of occupied pleura: well-spaced B lines if ≥ 3, coalescent B lines, subpleural consolidations.



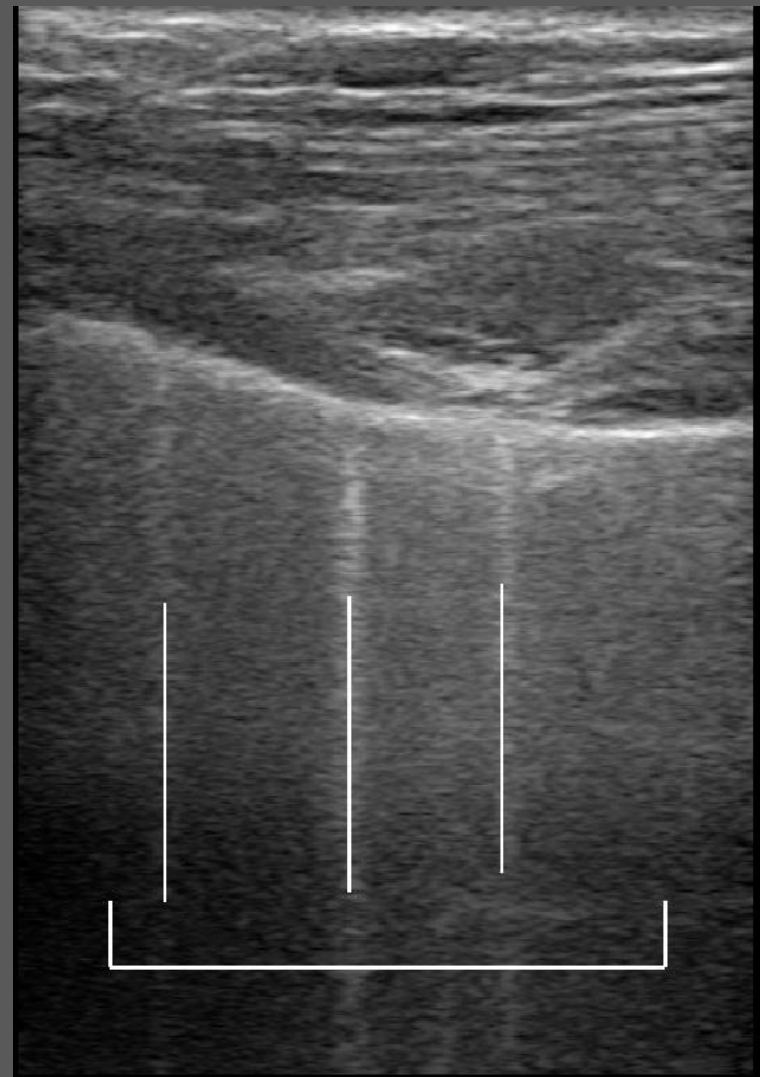
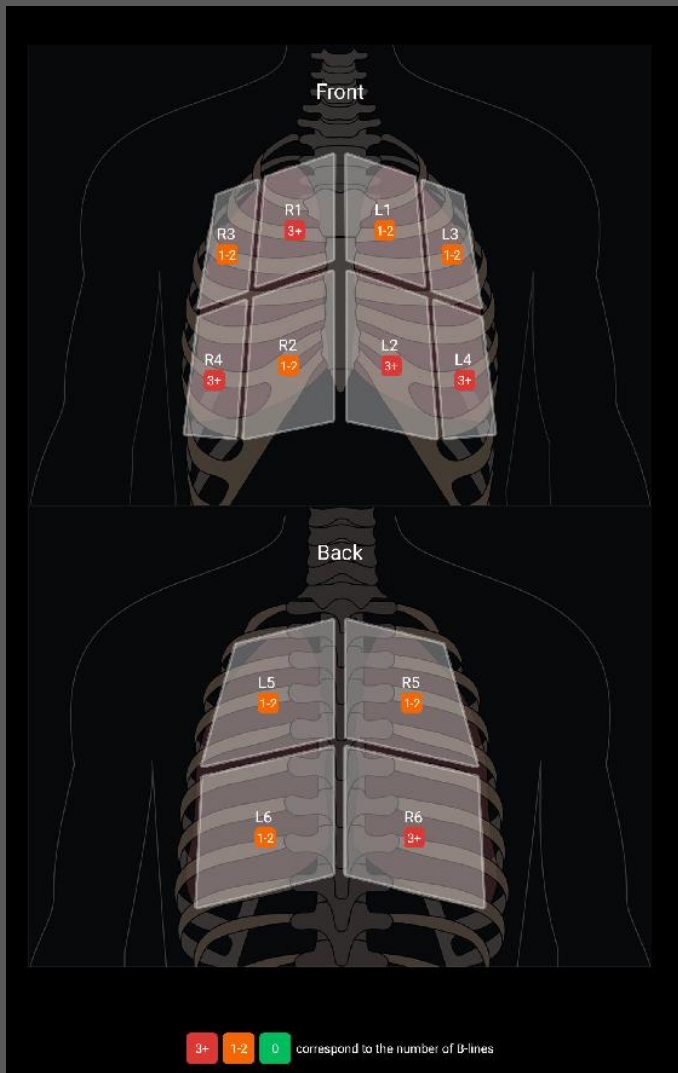

Alveolární syndrom

- Konsolidace (tekutina v alveolech)
 - těžký edém
 - krev
 - infekce
- Atelektáza (kolaps alveolů)
 - bronchiální obstrukce
 - zevní útlak výpotkem



Konsolidace plíce

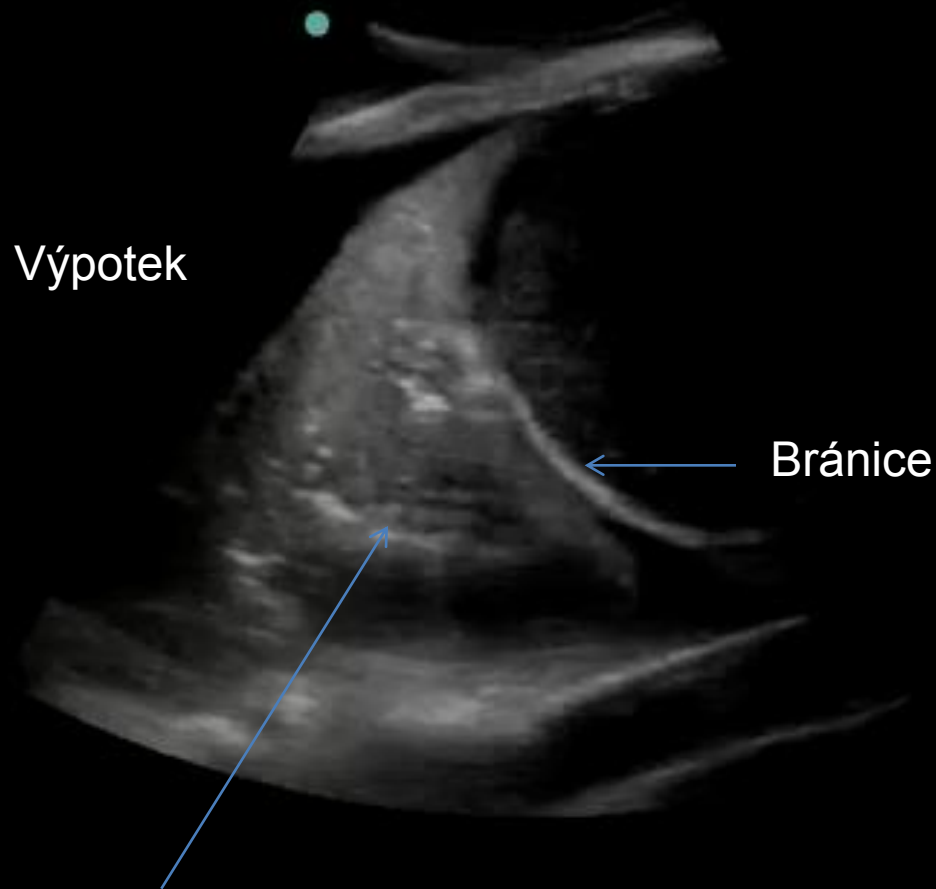

Plíce se zobrazuje jako parenchymatózní tkáň (hepatizace)

Konsolidace plic

- „Hepaticizace“
- Má nepravidelnou echogenitu
- +/- Bronchogram
- +/- Výpotek
- Ztluštění pleury, **není Lung sliding !**

Pneumonie - USG senzitivita 90%, specifita 98%



Konsolidace plic

Bronchogram



Konsolidace plíce



Pleurální výpotek

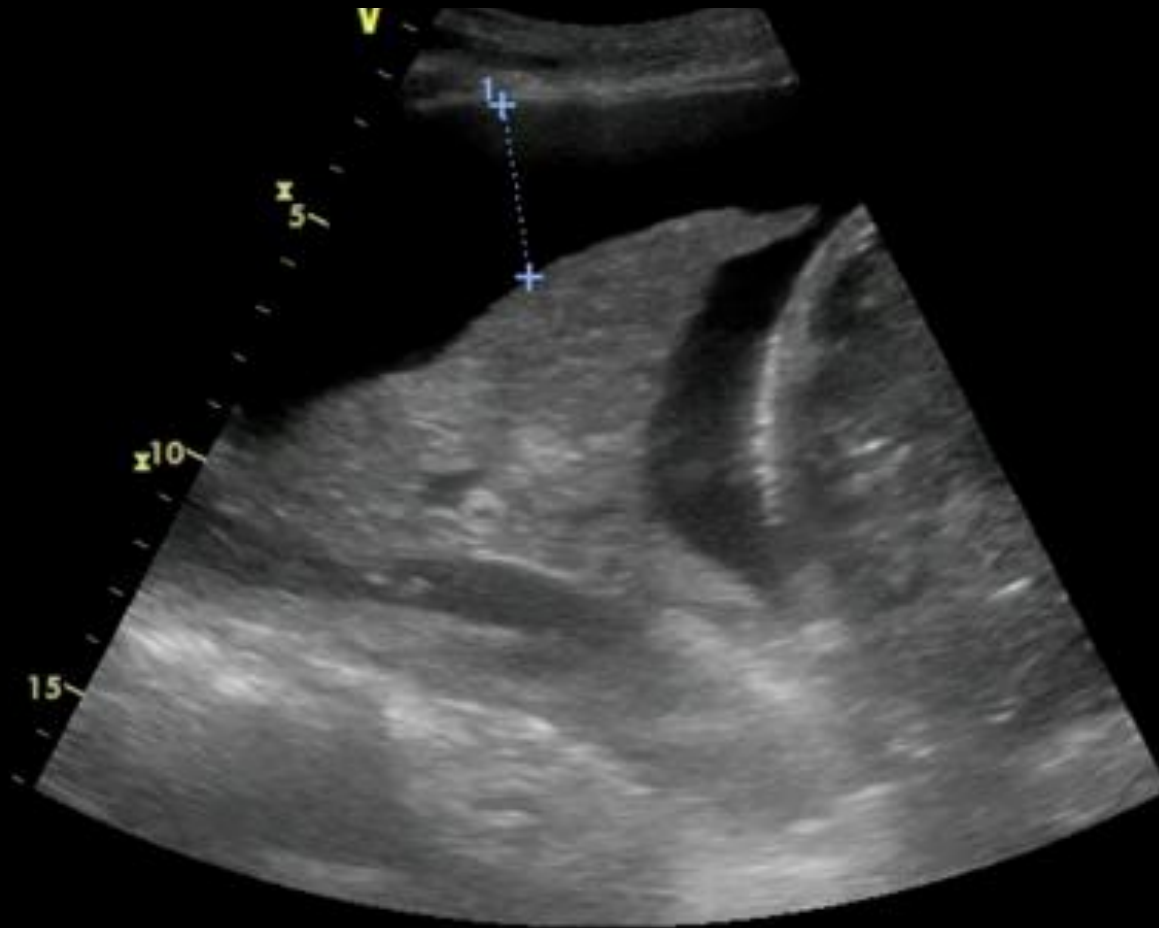

Pleurální a perikardiální výpotek



20:53:48
HD



Soft 20:53:27
HD



Soft



20:20:08
HD

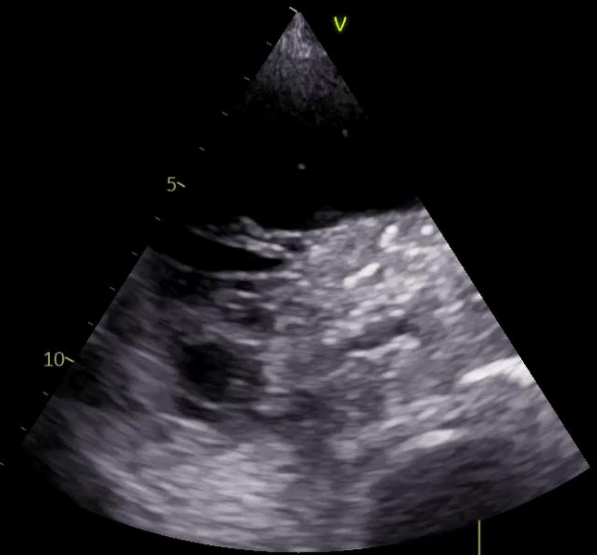

Soft
20:20:59
HD



Soft









Covid 19



Covid 19

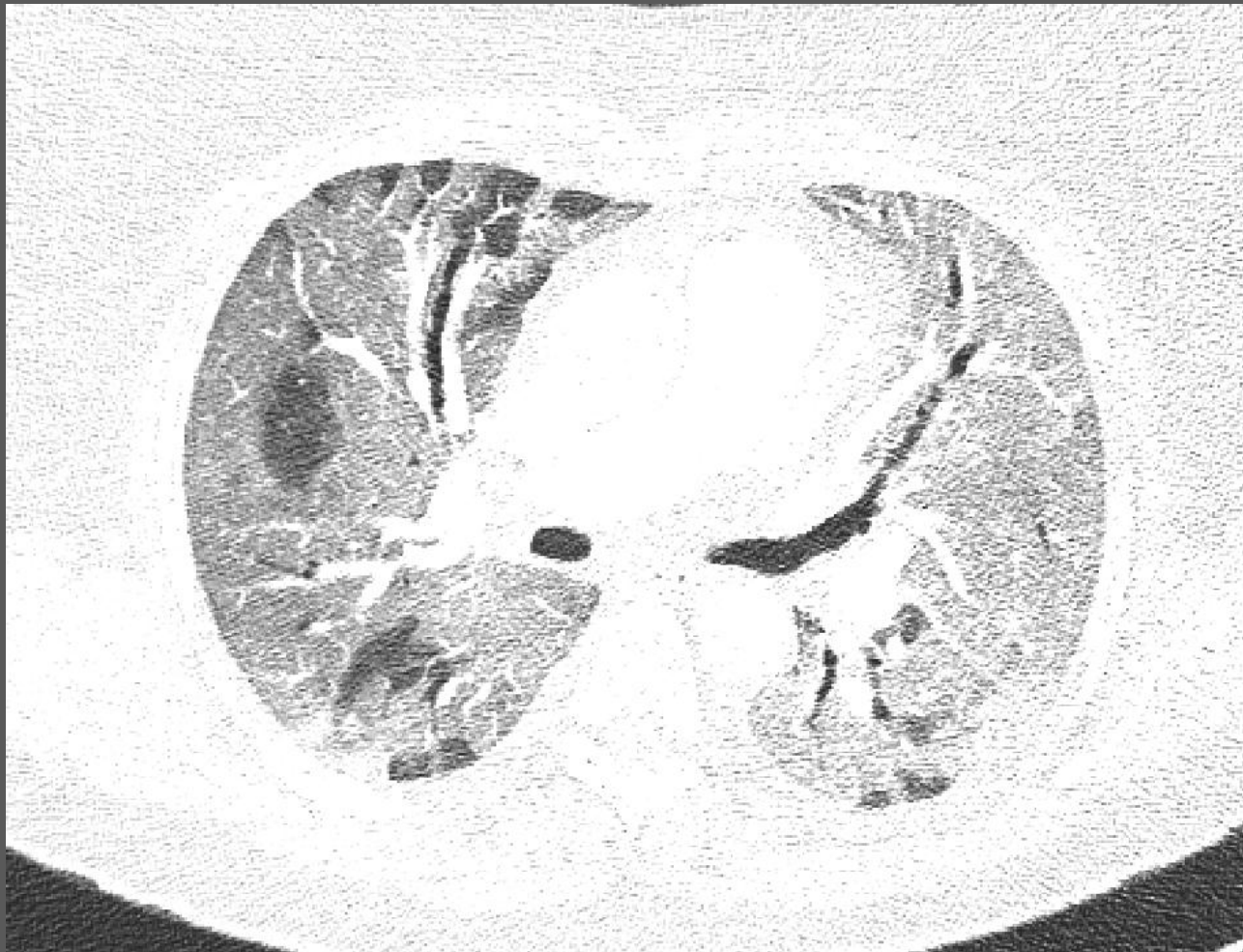

Covid 19

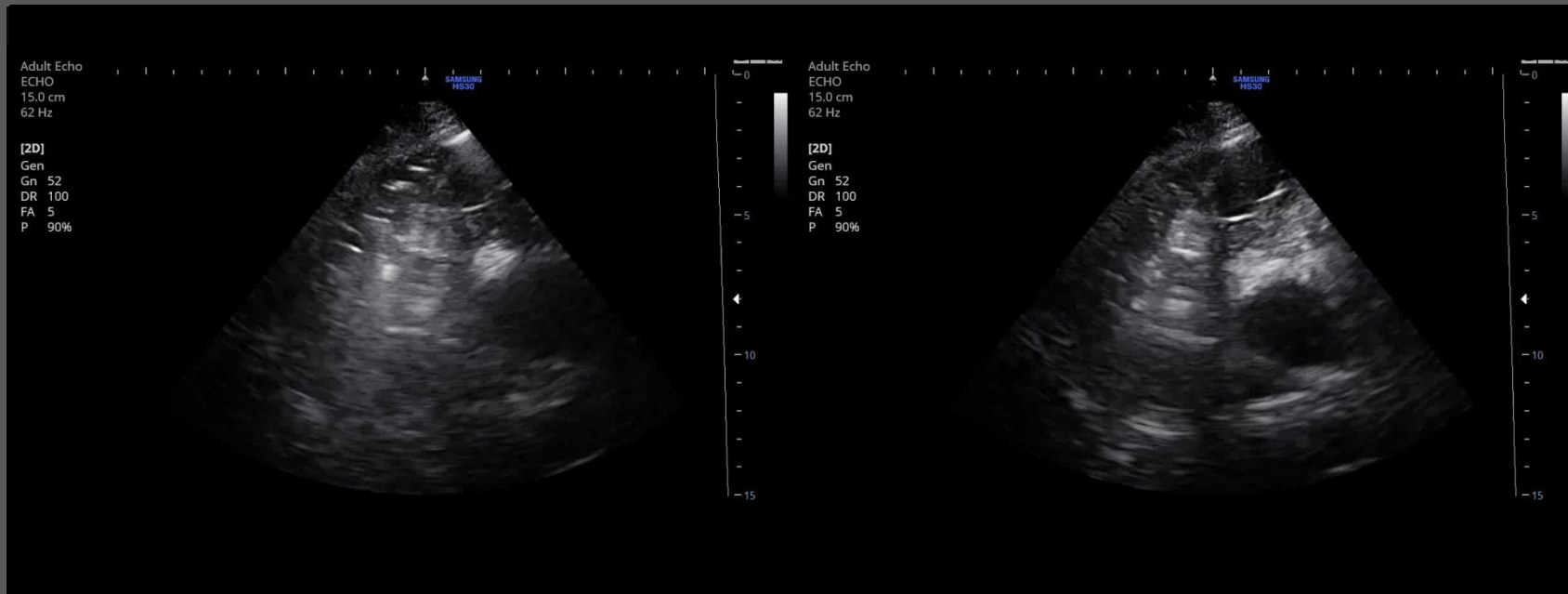

Covid 19

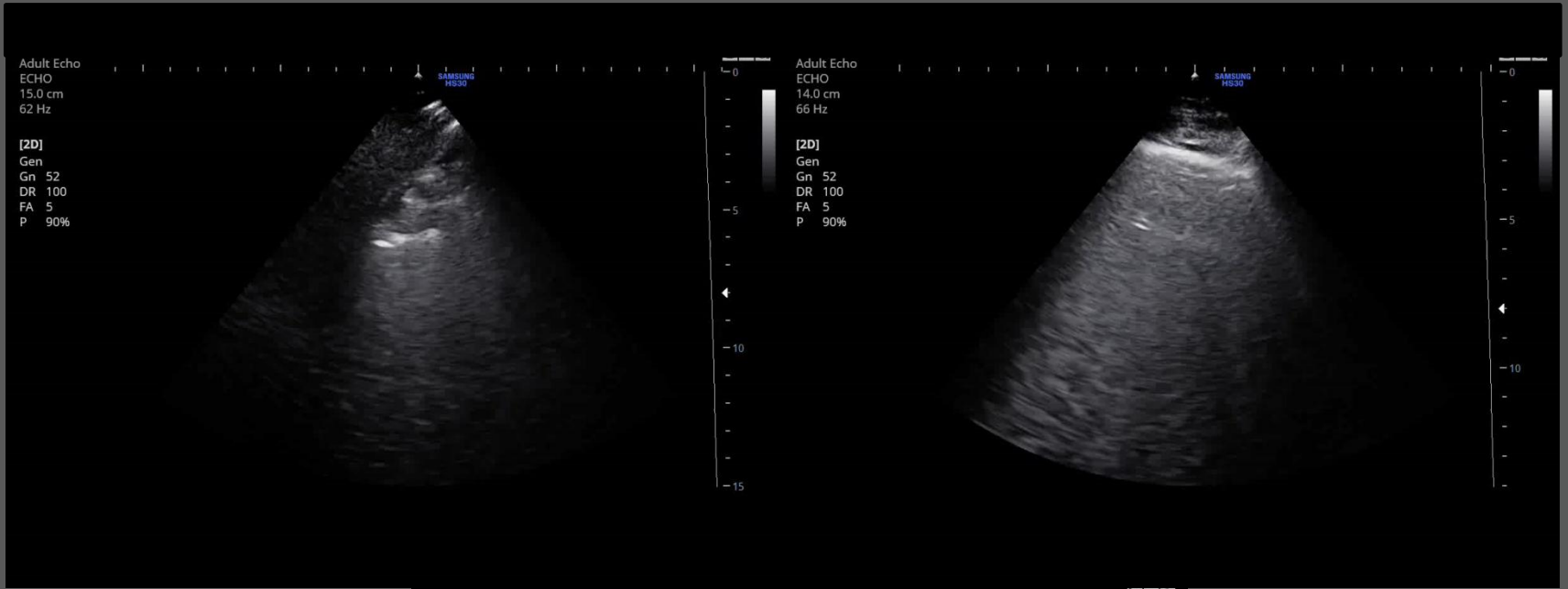

Covid 19

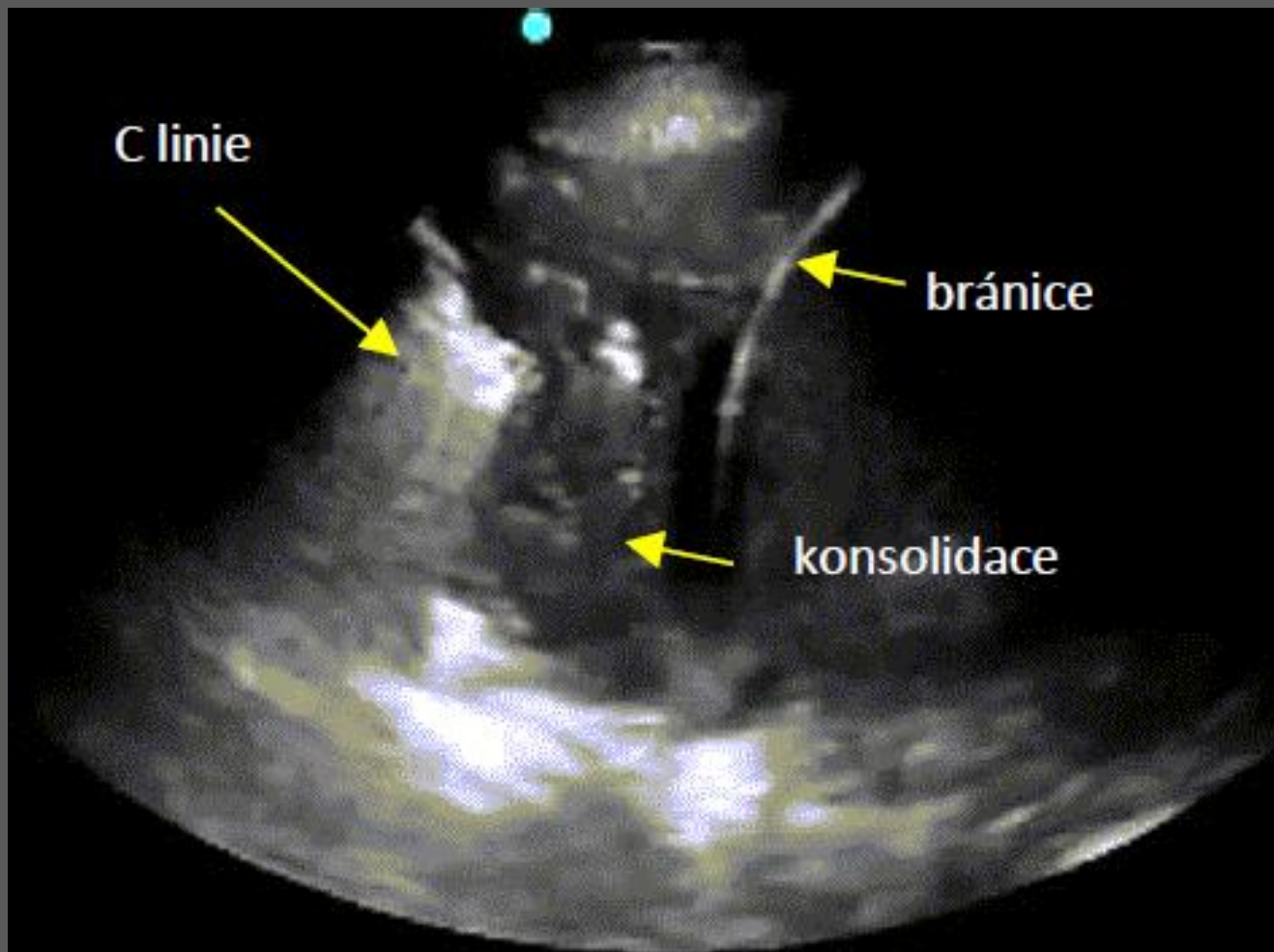

Ultrazvuk bránice

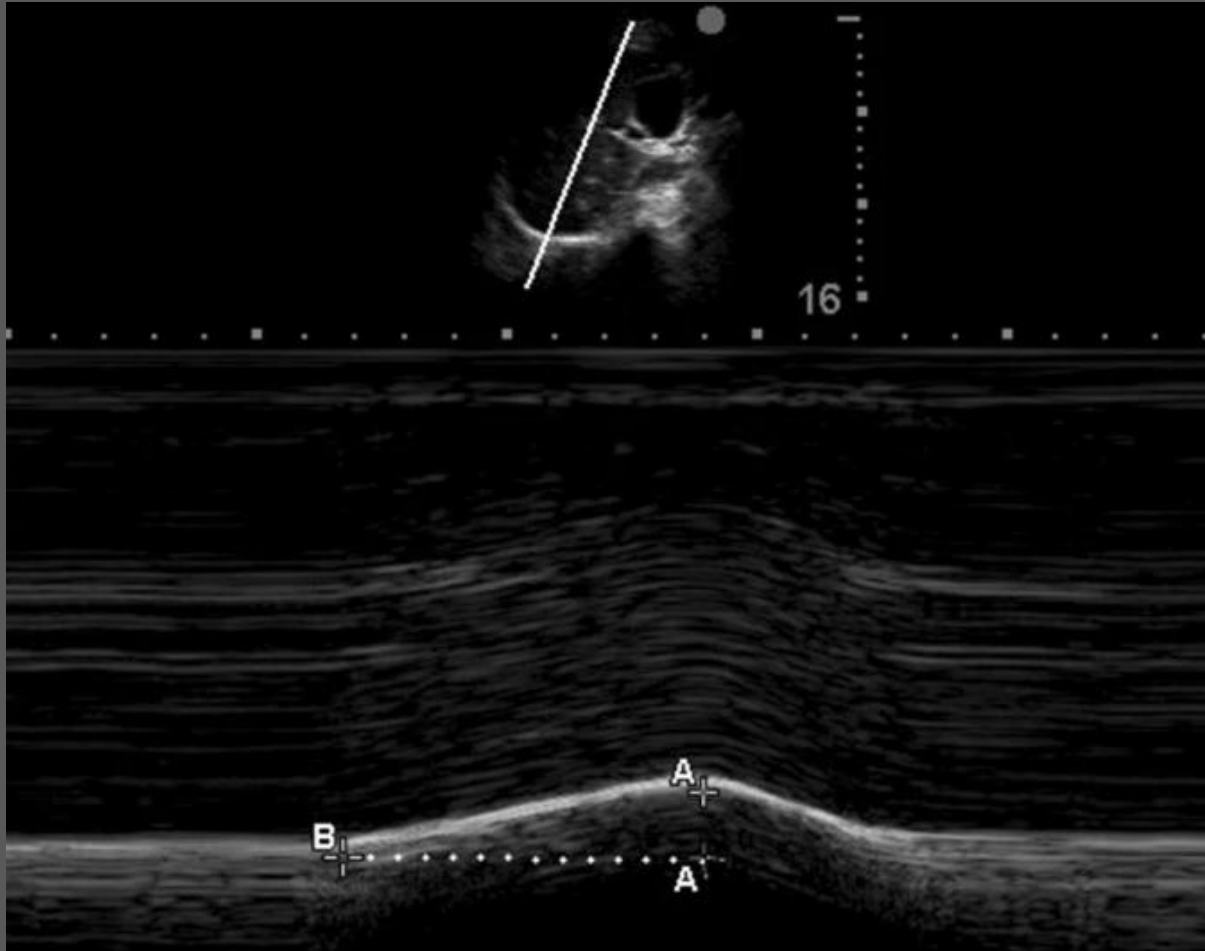

Theerawit, P et al. Diaphragmatic parameters by ultrasonography for predicting weaning outcomes. BMC Pulm Med 18, 175 (2018)



Ultrazvuk bránice

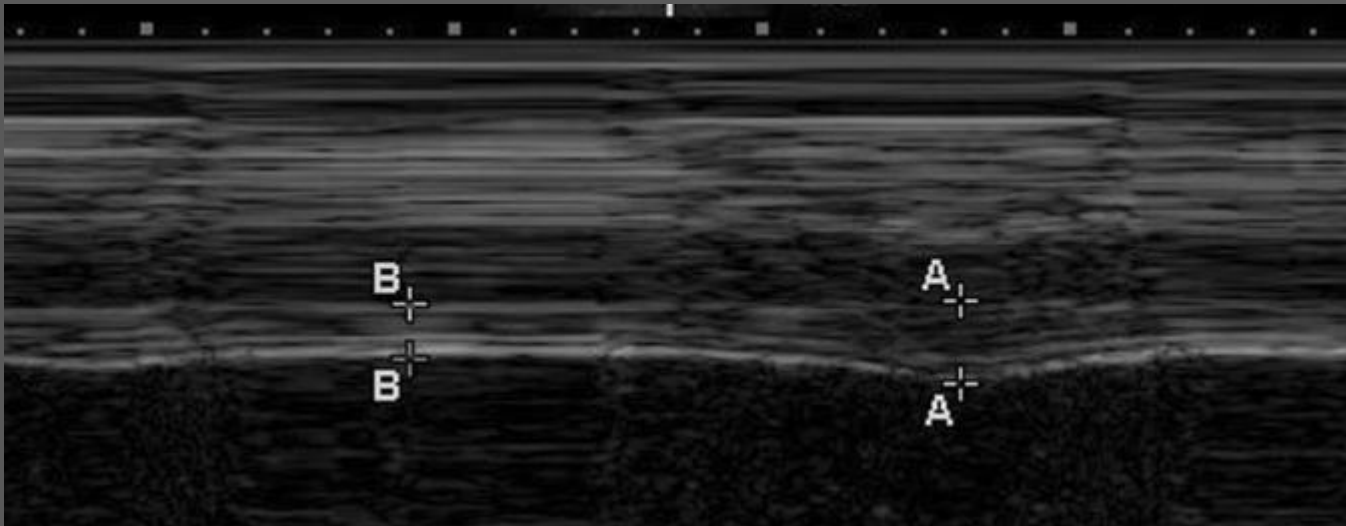

Theerawit, P et al. Diaphragmatic parameters by ultrasonography for predicting weaning outcomes. BMC Pulm Med 18, 175 (2018)



A linie oboustranně + lung sliding

- CHOPN
 - Astma
 - Plicní embolie
-
- vyloučen plicní otok

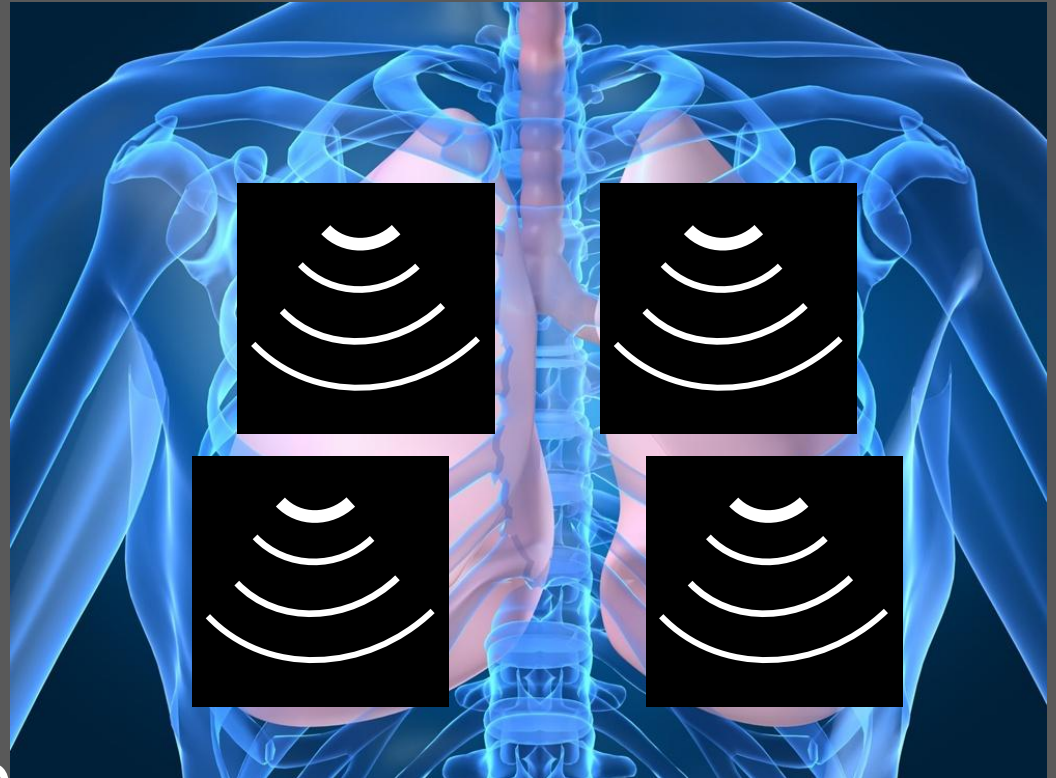

B linie oboustranně + lung sliding

- Plicní otok

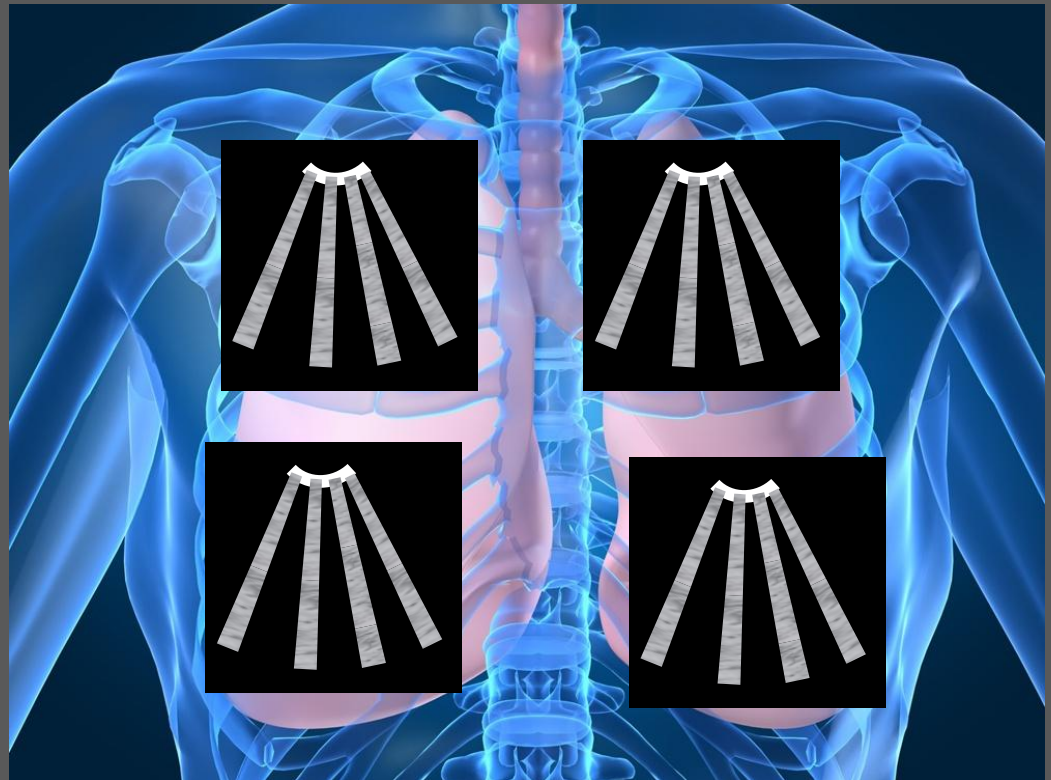

- vyloučeno CHOPN (A linie oboustranně)
- PE
- PTX (nejsou B linie)



B linie jednostranně

- Pneumonie

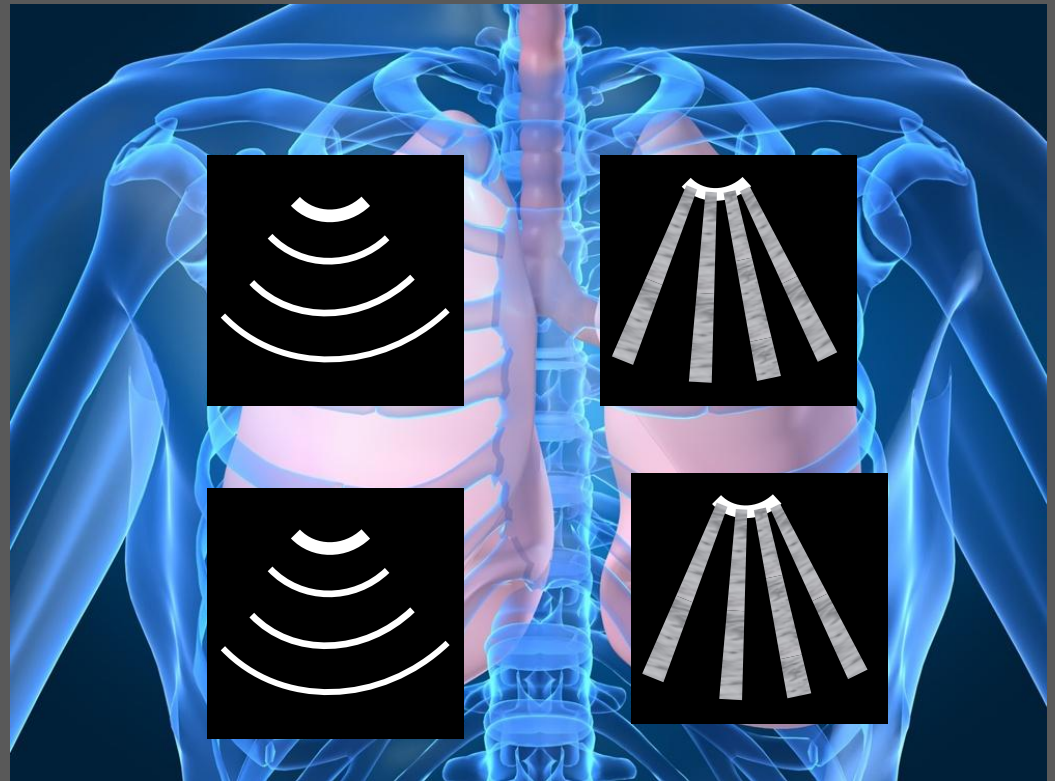

- vyloučen plicní otok (B linie oboustranně)



1. Horní a dolní BLUE point: PLEURAL SLIDING ?

2. Ventrálně A nebo B linie?

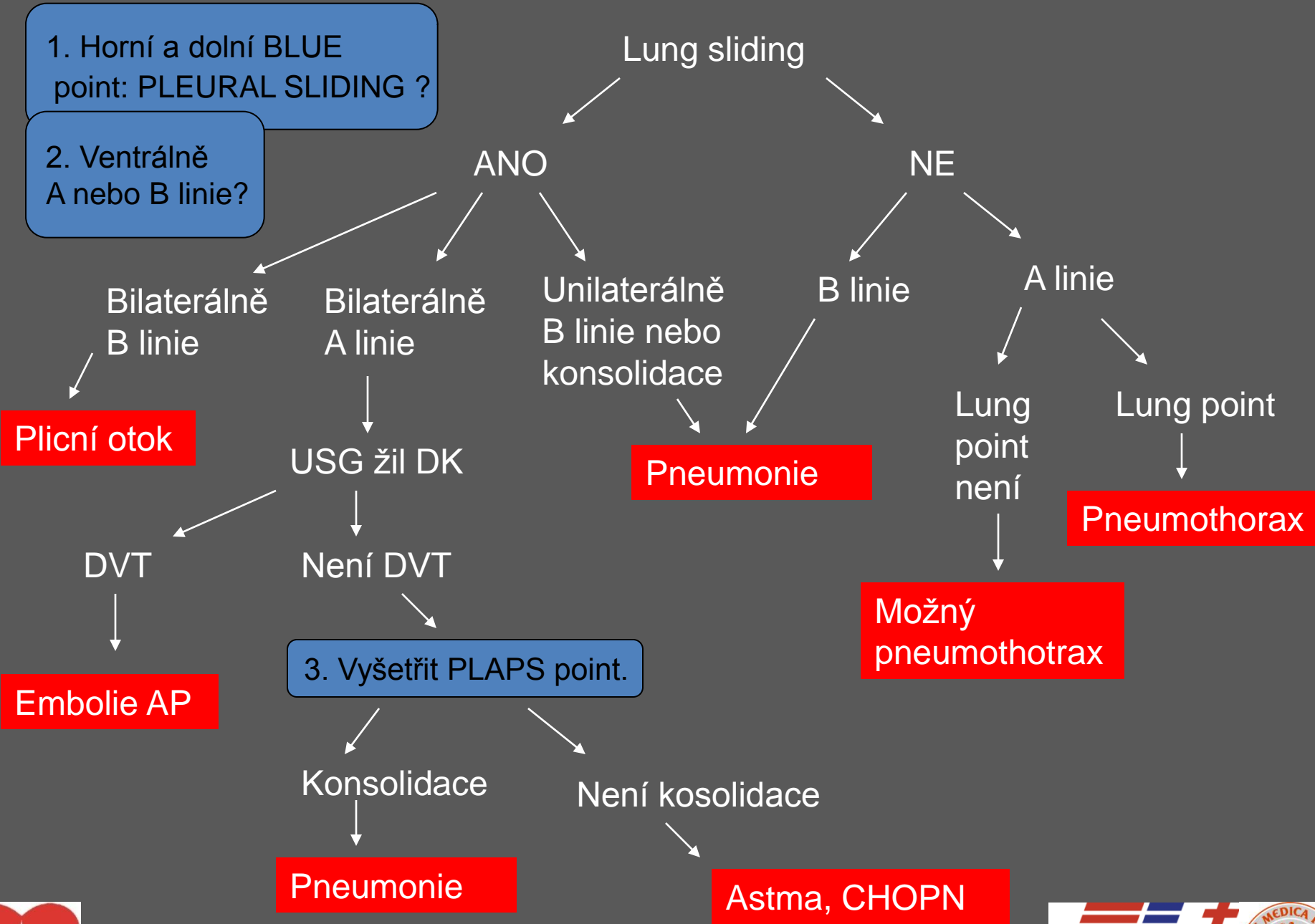



Děkuji za pozornost...

